



Centricity Perioperative



One solution for all of your surgery and anesthesia software needs.





[Click to view demo](#)

Synchronizing surgical services providers for better patient care

[Centricity Perioperative](#) puts comprehensive patient data at the point of care, to help your clinicians make better informed decisions quickly and efficiently.

Developed by an interdisciplinary team of healthcare and IT experts, this highly adaptable perioperative management software integrates surgery and anesthesia workflows throughout your enterprise, including OR inventory, OR scheduling, nursing documentation, pre-op and post-op care.

Centricity Perioperative Manager

A feature-rich surgery management system, Centricity Perioperative Manager addresses the business and administrative aspects of enhanced patient care to help optimize room utilization, provider efficiency, and inventory charge capture. The easily configurable system lets you create forms and templates to streamline everything from scheduling to managing resources to billing and management reporting.

Centricity Perioperative Anesthesia

An industry-leading Anesthesia Information Management System (AIMS), [Centricity Perioperative Anesthesia](#) streamlines the capture, flow, and management of patient data throughout your facility. It can help provide more predictable patient care, enable more access to clinical information, and optimize reimbursement in anesthesia. This powerful, yet highly flexible solution accelerates the usefulness of departmental information systems and patient monitoring devices, putting comprehensive information at your fingertips.

Supporting a dynamic perioperative supply chain to drive ROI

Increase the accuracy of materials on hand.

Reduce inventory-carrying costs. Improve OR utilization.

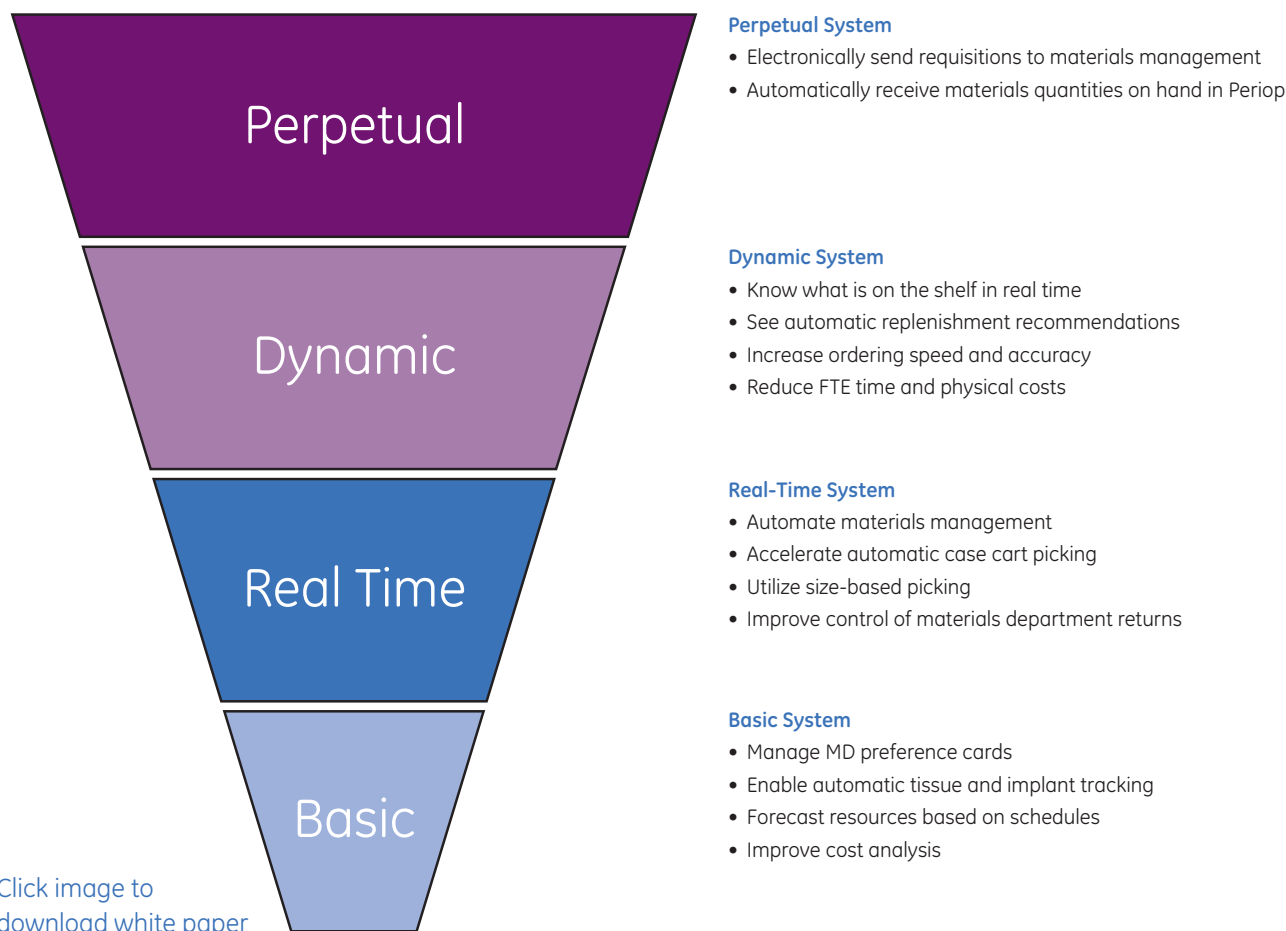

With Centricity Perioperative technology, your hospital can take a modular approach to improving your OR supply chain—automating it in stages to enhance your management functionality and capabilities as your needs and budget grow.

Regulatory compliance.

With robust tissue-tracking records and sterile-processing documentation, Centricity Perioperative helps you stay ahead of regulatory requirements.

Summa Akron City Hospital results

Up to 50% time savings in inventory audits.

With Centricity Perioperative, Summa Akron City Hospital reduced the time it takes to complete bi-annual inventory audits by up to 50%, saving expensive FTE overtime hours and reducing department interruptions.

Improvements across the supply chain.

Centricity Perioperative has enabled Summa Akron City Hospital to:

- Reduce on-hand inventory by 15% in the second year alone
- Increase charge capture by 15% to optimize revenue
- Decrease supply costs by 4% by reducing waste



[Click screen to enlarge](#)

OR patient and staff scheduling

Your OR scheduling system should be intuitive and help to optimize your ORs. It should also help you manage regulatory compliance and facilitate web-enabled scheduling across all of your critical care areas, including cath lab, burn unit, PAT, and PACU. Centricity Perioperative brings all of these capabilities.

OR nursing documentation

Your perioperative nursing documentation system should support enhanced patient care and operational efficiency. Centricity Perioperative does this by providing pathway based charting to enforce quality standards such as JCAHO and PNDS, and bar code based instrument charting to more effectively drive your supply chain.

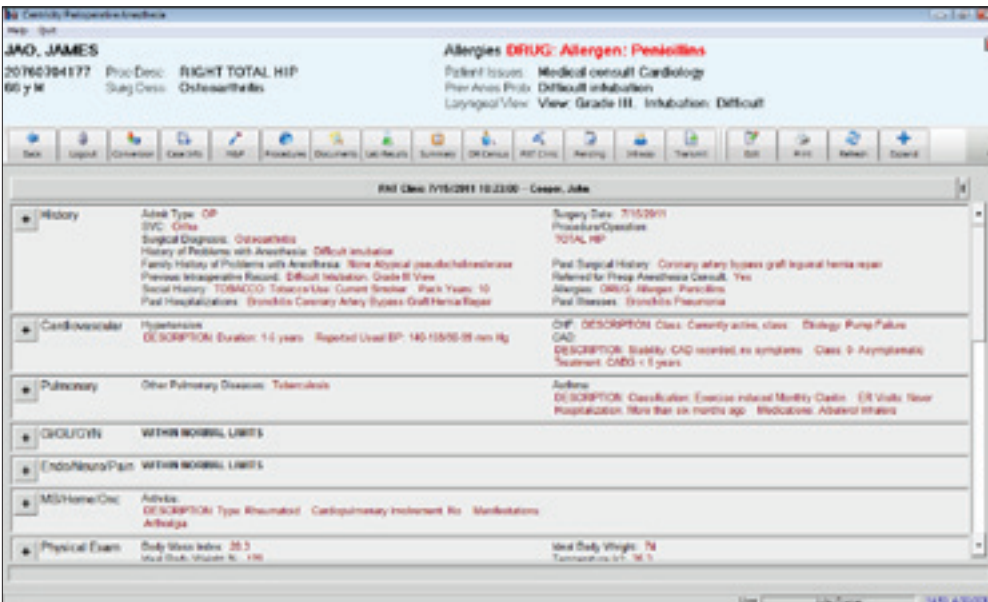

[Click screen to enlarge](#)

PAT Clinic Manager and assessment forms

Your practice and your patients benefit from Centricity Perioperative even before those patients are in the OR. One customer realized a 20% improvement in first-case on-time starts¹ with Centricity Perioperative's PAT Clinical Manager. In addition, pre-op assessment forms can help your staff capture the correct and relevant data for each patient to enhance patient safety and optimize professional fee billing.

Intuitive anesthesia documentation

The heart of any AIMS is intuitive anesthesia documentation. Anesthesia providers consistently report that GE's anesthesia documentation is intuitive to operate, faster² and easier than paper, and consistent with their current practice.

Beyond documentation, an AIMS should also be an indispensable tool that helps provide clinical decision support, improves patient

flow, provides tools to securely view patient information from any location, and simplifies and optimizes the billing process.

An AIMS that can do all of these things—such as Centricity Perioperative—can be paramount for your perioperative department.

Anesthesia Documentation

With 100% touchscreen and wireless documentation capability, customizable clinical scripts, and monitor capture options, Centricity Perioperative Anesthesia speeds adoption and implementation among clinicians so that they can focus on patient care.

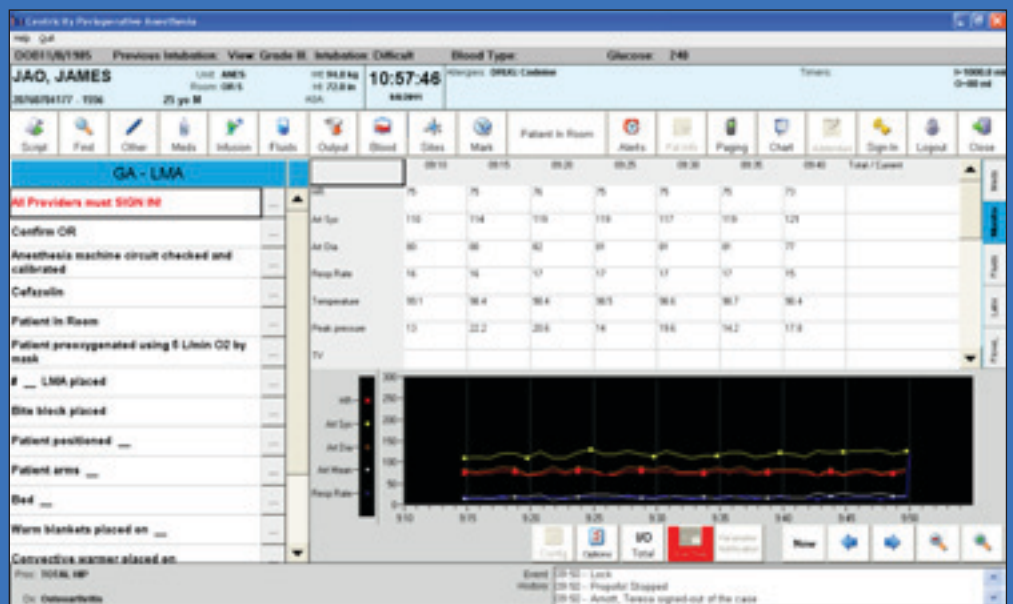

Click screen to enlarge

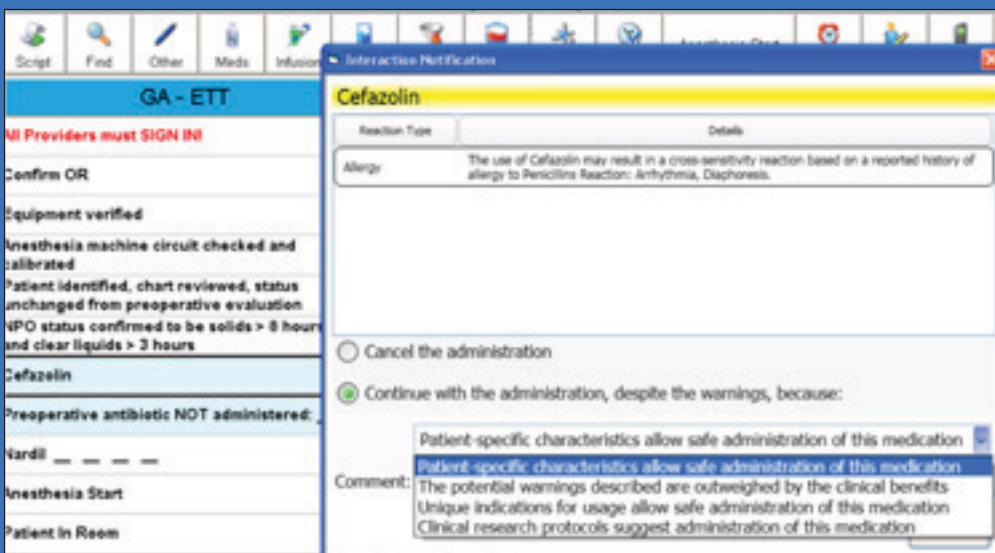

Click screen to enlarge

Anesthesia Interaction Checking

Get early notification of potential interactions between allergies and medications in the intraoperative environment, to help provide more consistent patient care and better manage Meaningful Use certification.



[Click screen to enlarge](#)

Improve perioperative patient flow and department management—from anywhere

Centricity Perioperative Tracker

Get a real-time view of patients, resources and surgical case events with a virtual white board that provides customizable views with detail for clinicians and management and a privacy view for patients' family.

Centricity Perioperative Bed Manager

Get a cross sectional view into real time bed management in Preop, Intraop and PACU powered by key documentation and time elements, and accessible from a mobile platform.

PACU Documentation

Increase efficiency for PACU nurses with scripts that offer quick touch-screen data entry, the ability to vary content by patient population, device capture of vital signs, and easy reference of intraoperative data.

Professional Fee Billing

Automatically extract and summarize key billable elements for your billing staff to save time and optimize revenue capture. Correct capture of co-morbidity data ensures modifiers are correctly identified for complicated procedures, while structured procedure notes help ensure standard billing language.



PACU Documentation

[Click screen to enlarge](#)

Tailored support from a dependable partner

Professional services

No matter the size of your present installation our [IT Professional Services](#) can assist in developing an improved perioperative workflow.

- Project management, implementation, and workflow consulting
- Super user/Project team training
- Technical and integration support services

Consulting services

Clinical and technical [consulting](#) helps improve your clinical workflow, optimize system performance, and provide guidance to your decision-making processes.

- Analyze future state key considerations
- Phasing recommendations
- Guidance of content development and configuration process

Streamlined implementation

GE Healthcare's approach to hospital [implementation](#) is streamlined to best utilize your valuable time and resources. We combine training, workflow analysis, and system building into collaborative sessions with hospital project teams so that they're able to analyze and apply policies and procedures into the system quickly and efficiently.

Clinical application training

Courses are administered by experienced GE Healthcare application specialists, cover a wide variety of training topics, and can be delivered in several mediums.

Online resources

Information and product updates are available online for convenient 24/7 access, along with periodic webinars on a variety of topics.

Community engagement

The Centricity Perioperative [user community](#) independently shares best practices, and ideas to assist in the ongoing improvement of the Centricity Perioperative System both online and in person at regional and national events.

©2012 General Electric Company – All rights reserved.

General Electric Company reserves the right to make changes in specifications and features shown herein, or discontinue the product or service described at any time, without notice or obligation. This information does not constitute a representation or warranty or documentation regarding the product or service featured. Timing and availability remain at GE's discretion and are subject to change and applicable regulatory approvals. Contact your GE representative for the most current information.

GE, the GE Monogram, Centricity and imagination at work are trademarks of General Electric Company.

*Trademark of General Electric Company.

General Electric Company, by and through its GE Healthcare division.

This document is provided to you for informational purposes only and does not constitute a representation, warranty, or guarantee of future performance, financial results or return on investment. GE Healthcare disclaims liability for any loss or claimed damages, which may arise from reliance on or use of information contained in this document.

¹2011 data provided by University of Tennessee. On-time starts increased from 72% to 87%.

²www.KLASresearch.com

About GE Healthcare

GE Healthcare provides transformational medical technologies and services that are shaping a new age of patient care. Our broad expertise in medical imaging and information technologies, medical diagnostics, patient monitoring systems, drug discovery, biopharmaceutical manufacturing technologies, performance improvement and performance solutions services helps our customers to deliver better care to more people around the world at a lower cost. In addition, we partner with healthcare leaders, striving to leverage the global policy change necessary to implement a successful shift to sustainable healthcare systems.

Our “**healthymagination**” vision for the future invites the world to join us on our journey as we continuously develop innovations focused on reducing costs, increasing access, and improving quality around the world. Headquartered in the United Kingdom, GE Healthcare is a unit of General Electric Company (NYSE: GE). Worldwide, GE Healthcare employees are committed to serving healthcare professionals and their patients in more than 100 countries. For more information about GE Healthcare, visit our website at www.gehealthcare.com

GE Healthcare
540 West Northwest Highway
Barrington, IL 60010
U.S.A.

www.gehealthcare.com

Follow us  [@GEHealthcareIT](https://twitter.com/GEHealthcareIT) 



Scan to visit our website



Video:

Centricity Perioperative demo video - <http://bit.ly/11CCfxD>

Literature:

Centricity Perioperative Anesthesia brochure – tiny.cc/cpoanesthesia

Perioperative Supply Costs white paper – tiny.cc/cpowpsupply

Summa Akron City Hospital case study – tiny.cc/cposummaakroncs

Additional resources:

GE Healthcare IT Implementation – tiny.cc/gehcitimplementation

GE Healthcare IT Support – tiny.cc/gehcitsupport

GE Healthcare IT Consulting – tiny.cc/gehcitconsulting

Centricity Perioperative – www.gehealthcare.com/CentricityPerioperative

Centricity Perioperative Information Exchange – www.cpieboard.org

healthymagination – www.healthymagination.com

GE Healthcare – www.gehealthcare.com



R/T	STAFF	09:00	10:00	11:00	12:00	13:00
OR 1 (MAIN)	ACKM RADM ODAM LUNIC	RANDALL, MICHAEL 20760704150 CORONARY ARTERY BYPASS GRAFT (CABG) GUYTON, STEVE				
OR 2 (MAIN)	ADDP ADUS REJA ODAM DAWW	GUPTA, SURESH 19760704171 APPENDECTOMY ALLEN, LESLEY			JONES, MARK 18760704175 APPENDECTOMY ALLEN, LESLEY	
OR 3 (MAIN)	RADM RINS FDIR LUNIC	NETTA, PATRIC 18760704178 TONSILLECTO. PLATT, BARBA	POPEL, MARY 20760704174 TONSILLECTO. PLATT, BARBA	HOBART, SAM 58465465484 TONSILLECTO. PLATT, BARBA None	BRADFORD, ML 54354354353 TONSILLECTO. PLATT, BARBA	JONES, ISAAC 65465465465 TONSILLECTO. PLATT, BARBA
OR 4 (MAIN)	AFFR ALBB SANN SCHB LORV	LANCE, HEATHER 20760704151 CHOLECYSTECTOMY LAPAROSCOPIC ALLEN, LESLEY			BOYSEN, JAFED 20760704201 CHOLECYSTECTOMY LAPAROSCOPIC ALLEN, LESLEY	
OR 5 (MAIN)	AFFR SCHB SANN LORV	JAO, JAMES D 20760704177 RIGHT TOTAL HP WHITSIT, CHRISTOPHER None				SMITH, JUNE D 20760704404 LEFT TOTAL HP WHITSIT, CHRISTOPHER
OR 6 (MAIN)	ACKM SADA ULVE DAWW	ORTEGA, HENRY D 18760704171 CRANIOTOMY PHILLIPS, JOE			LOPEL, KARA 20760704152 CRANIOTOMY FOR TUMOR PHILLIPS, JOE	
OR 7 (MAIN)	ALAV ALBB RINS UTHR LUNIC	HONBACK, TABATHA 18760704176 COLECTOMY TOTAL AUSTIN, DAVID			KENNEDY, DANIEL 69760704173 COLECTOMY TOTAL AUSTIN, DAVID	
OR 8 (MAIN)	AHER	PARDER, PETER D 18760704172 CORONARY ARTERY BYPASS GRAFT (CABG) GUYTON, STEVE				
WAIT (MAIN)						

- SCHEDULED
- APPROVED
- PRE OP
- READY
- IN RM
- START
- IN PA
- OUT RM
- IN PACU
- DC PACU
- ADD ON
- EMERGENCY
- CANCELED

JAO, JAMES

Allergies **DRUG: Allergen: Penicillins**

20760704177 Proc Desc: **RIGHT TOTAL HIP**
 66 y M Surg Desc: **Osteoarthritis**

Patient Issues: **Medical consult Cardiology**
 Prev Anes Prob: **Difficult intubation**
 Laryngeal View: **View: Grade III, Intubation: Difficult**



PAT Clinic: 7/15/2011 10:23:00 -- Cooper, John

+ History	Admit Type: OP SVC: Ortho Surgical Diagnosis: Osteoarthritis History of Problems with Anesthesia: Difficult intubation Family History of Problems with Anesthesia: None Atypical pseudochoolinesterase Previous Intraoperative Record: Difficult Intubation Grade III View Social History: TOBACCO: Tobacco Use: Current Smoker Pack Years: 10 Past Hospitalizations: Bronchitis Coronary Artery Bypass Graft Hernia Repair	Surgery Date: 7/15/2011 Procedure/Operation: TOTAL HIP Past Surgical History: Coronary artery bypass graft Inguinal hernia repair Referred for Preop Anesthesia Consult: Yes Allergies: DRUG: Allergen: Penicillins Past Illnesses: Bronchitis Pneumonia
+ Cardiovascular	Hypertension: DESCRIPTION: Duration: 1-5 years Reported Usual BP: 140-153/90-99 mm Hg	CHF: DESCRIPTION: Class: Currently active, class: Etiology: Pump Failure CAD: DESCRIPTION: Stability: CAD recorded, no symptoms Class: 0-Asymptomatic Treatment: CABG < 5 years
+ Pulmonary	Other Pulmonary Diseases: Tuberculosis	Asthma: DESCRIPTION: Classification: Exercise induced Monthly Claritin ER Visits: Never Hospitalization: More than six months ago Medications: Albuterol Inhalers
+ G/IGU/GYN	WITHIN NORMAL LIMITS	
+ Endo/Neuro/Pain	WITHIN NORMAL LIMITS	
+ MS/Heme/Onc	Arthritis: DESCRIPTION: Type: Rheumatoid Cardiopulmonary Involvement: No Manifestations: Arthralgia	
+ Physical Exam	Body Mass Index: 28.3 Ideal Body Weight %: 128	Ideal Body Weight: 74 Tannard's (T): 35.7

Centricity Perioperative Anesthesia

DOB: 11/8/1985 Previous Intubation: View: Grade III, Intubation: Difficult Blood Type: Glucose: 240

JAO, JAMES Unit: ANES Room: OR 5 WT: 94.8 kg HT: 72.0 in 10:57:46 Allergies: DRUG: Codeine Timers: I-1000.0 ml O-00 ml

28760704177 - 1556 25 yo M ASA: 882011

Script Find Other Meds Infusion Fluids Output Blood Sites Mark Patient in Room Alerts Pat Info Paging Chart Addendum Sign-in Logout Close

GA - LMA

	09:10	09:15	09:20	09:25	09:30	09:35	09:40	Total / Current
HR	75	75	76	75	75	75	73	
Art Sys	110	114	119	119	117	119	121	
Art Dia	80	80	82	81	81	81	77	
Resp Rate	16	16	17	17	17	17	15	
Temperature	99.1	98.4	98.4	98.5	98.6	98.7	98.4	
Peak pressure	13	22.2	20.6	14	19.6	14.2	17.8	
TV								

All Providers must SIGN IN!

Confirms OR

Anesthesia machine circuit checked and calibrated

Cefazolin

Patient in Room

Patient preoxygenated using 5 L/min O2 by mask

__ LMA placed

Bite block placed

Patient positioned __

Patient arms __

Bed __

Warm blankets placed on __

Convective warmer placed on

Proc: TOTAL HIP

Dr: Osteoarthritis

Event History: 09:50 - Lock, 09:50 - Preop/Stoppped, 09:50 - Anott, Teresa signed-out of the case

Script Find Other Meds Infusion

GA - ETT

All Providers must SIGN IN!

Confirm OR

Equipment verified

Anesthesia machine circuit checked and calibrated

Patient identified, chart reviewed, status unchanged from preoperative evaluation

NPO status confirmed to be solids > 8 hours and clear liquids > 3 hours

Cefazolin

Preoperative antibiotic NOT administered:

Vardil _ _ _ _

Anesthesia Start

Patient In Room

Interaction Notification

Cefazolin

Reaction Type	Details
Allergy	The use of Cefazolin may result in a cross-sensitivity reaction based on a reported history of allergy to Penicillins Reaction: Arrhythmia, Diaphoresis.

Cancel the administration
 Continue with the administration, despite the warnings, because:

Comment:

◀ Back

JAO, JAMES

Unit: ANES

Room: OR 6

Wt 94.8 kg

Ht 72.0 in

ASA: 5

11:08:37

4/27/2012

Allergies: DRUG: Penicillins

Timers:

I-1022.2 ml

O-130 ml

Script Find Other Meds Infusion Fluids Output Blood Sites Mark Discharge from PACU Alerts Pat Info Paging Chart Edit Sign-In Logout Close

PACU - Phase 1		10:35	10:40	10:45	10:50	10:55	11:00	11:05	Total / Current
Patient admitted to PACU	▲	Pain Score/Scale	3: Number Back	3: Number Back	3: Number Back				
Patient identified	—	Pain characteristic	Burning	Burning	Burning				
Side rails up, stretcher/wheels locked.	—	Sedation score	0	0	0				
Patient connected to monitors, alarms on/set appropriately.	—	Behaviors	Restless	Restless	Restless				
Patient positioned postop in ___	—	Nausea	Moderate	Moderate	Moderate				
HOB: ___	—	Vomited	0	1	2				
Isolation Precautions ___	—	Retched	0	0	0				
Extubated by Anesthesiology provider	—								
Waiting room contacted	—								
Arterial line zeroed, blood pressure checked	—								
Ketorolac	—								
Ondansetron	—								
Oral care	▼								

Proc: RIGHT TOTAL HIP

Amott, Teresa

Event: 11:15 - Amott, Teresa signed-in to the case (Physically Present)

History: 11:15 - Cooper, John signed-out of the case

11:13 - Cooper, John signed-in to the case (Physically Present)

Dx: Osteoarthritis

R/T	STAFF	09:00	10:00	11:00	12:00	13:00
OR 1 (MAIN)	ACKM RADM ODAM LUNIC	RANDALL, MICHAEL 20760704150 CORONARY ARTERY BYPASS GRAFT (CABG) GUYTON, STEVE				
OR 2 (MAIN)	ADDP ADVIS RETA ODAM DAWW	GUPTA, SURESH 19760704171 APPENDECTOMY ALLEN, LESLEY			JONES, MARK 18760704175 APPENDECTOMY ALLEN, LESLEY	
OR 3 (MAIN)	RADM RINS FDIR LUNIC	NETTA, PATRIC 18760704178 TONSILLECTO PLATT, BARBA	POPEL, MARY 20760704174 TONSILLECTO PLATT, BARBA	HOBART, SAM 58465465484 TONSILLECTO PLATT, BARBA <small>None</small>	BRADFORD, ML 54354354353 TONSILLECTO PLATT, BARBA	JONES, ISAAC 65465465465 TONSILLECTO PLATT, BARBA
OR 4 (MAIN)	AFFR ALBI SARM SCHV LORV	LANCE, HEATHER 20760704151 CHOLECYSTECTOMY LAPAROSCOPIC ALLEN, LESLEY			BOYSEN, JAFED 20760704201 CHOLECYSTECTOMY LAPAROSCOPIC ALLEN, LESLEY	
OR 5 (MAIN)	AFFR SCHV SARK LORV	JAO, JAMES D 20760704177 RIGHT TOTAL HP WHITSIT, CHRISTOPHER <small>None</small>				SMITH, JUNE D 20760704404 LEFT TOTAL HP WHITSIT, CHRISTOPHER
OR 6 (MAIN)	ACKM SADA SULVE DAWW	ORTEGA, HENRY D 18760704171 CRANIOTOMY PHILLIPS, JOE			LOPEL, KARA 20760704152 CRANIOTOMY FOR TUMOR PHILLIPS, JOE	
OR 7 (MAIN)	ALAV ALBI RINS UTHR LUNIC	HONBACK, TABATHA 18760704176 COLECTOMY TOTAL AUSTIN, DAVID			KENNEDY, DANIEL 69760704173 COLECTOMY TOTAL AUSTIN, DAVID	
OR 8 (MAIN)	AHER	PARDER, PETER D 18760704172 CORONARY ARTERY BYPASS GRAFT (CABG) GUYTON, STEVE				
WAIT (MAIN)						

- SCHEDULED
- APPROVED
- PRE OP
- READY
- IN RM
- START
- IN PA
- OUT RM
- IN PACU
- DC PACU
- ADD ON
- EMERGENCY
- CANCELED